Certsure

NICEIC ELECSA

COMPLAINT RESOLUTION PROCESS

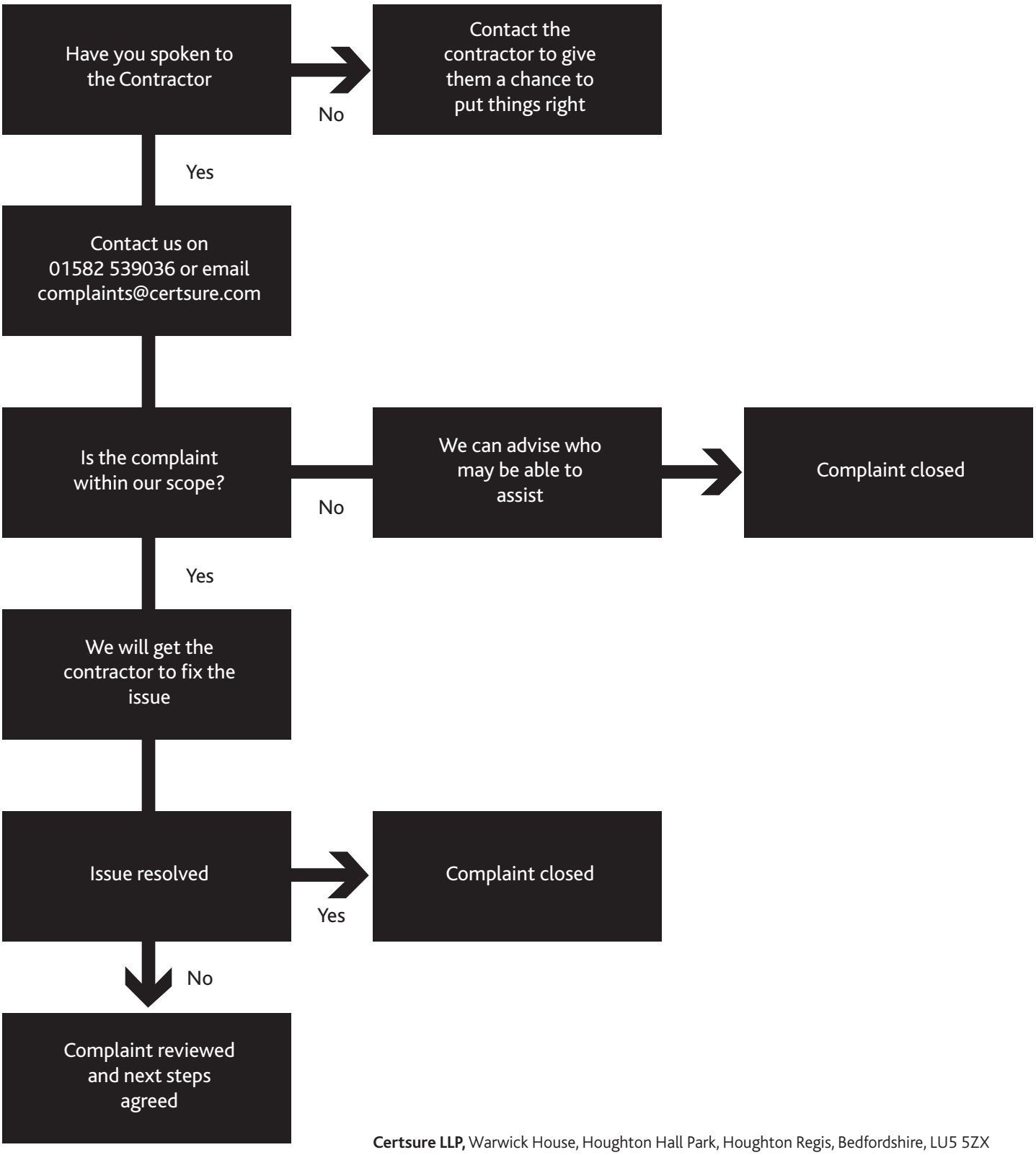

Certsure LLP, Warwick House, Houghton Hall Park, Houghton Regis, Bedfordshire, LU5 5ZX
T: **01582 539036** E: **complaints@certsure.com**

COMPLAINT-RES-PROCESS/07-10-19